

Lab name: SRI Final test
 Client: SRI R&D
 Client ID: N12575
 Analysis date: 03/04/2024 14:01:28
 Method: direct
 Description: FID meth - med gain
 Column: 6' HSD
 Carrier: H2@26psi
 Data file: ChannelOne-397.CHR ()
 Sample: 3.7% formaldehyde in H2O with Methanol

Temperature program:

Init temp	Hold	Ramp	Final temp
100.00	0.000	20.000	270.00
270.00	5.000	0.000	270.00

Events:

Time	Event
0.000	ZERO

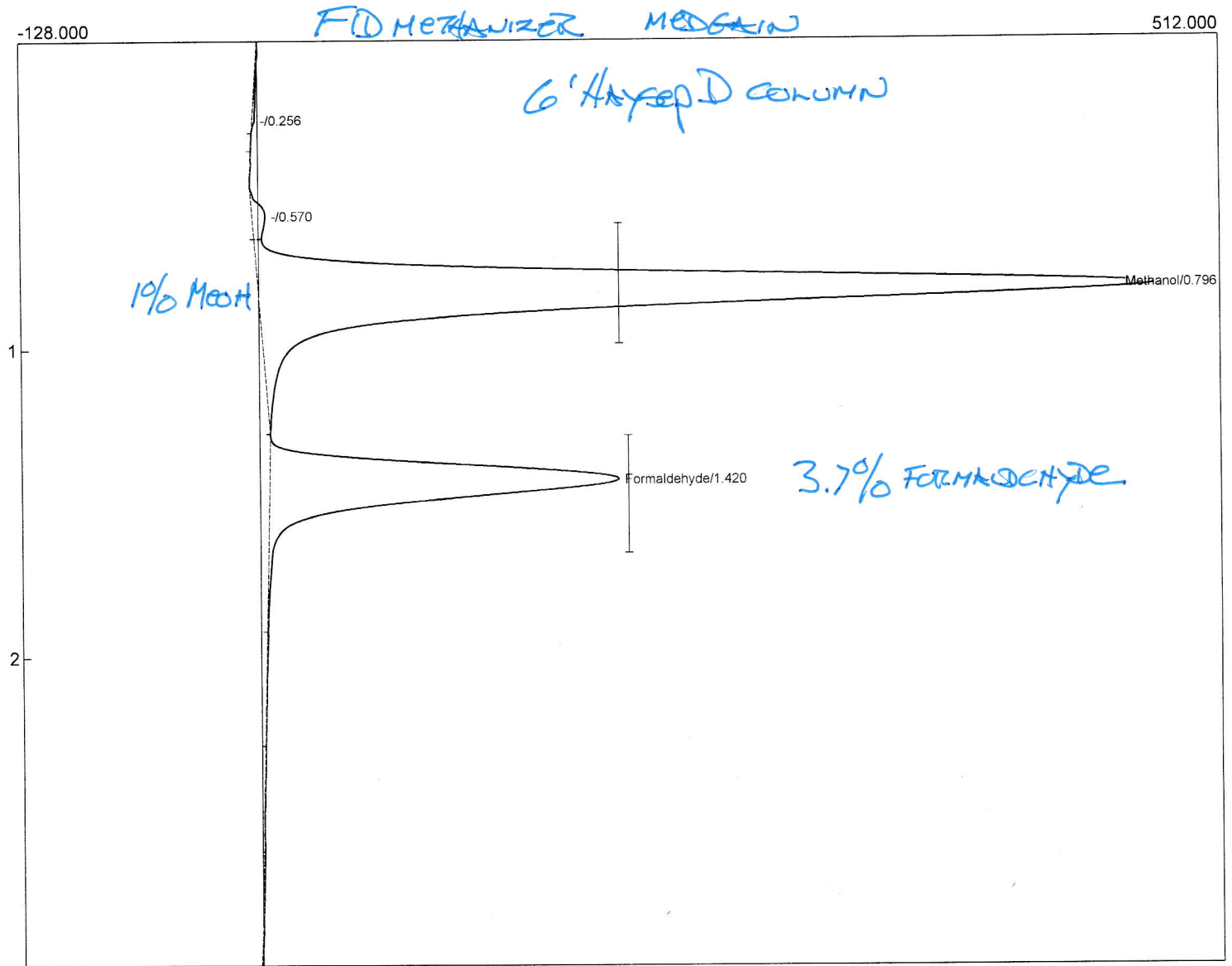

Component	Retention	Area	Internal	Units	Norm area %
Methanol	0.796	3369.5703	0.0000		N/D
Formaldehyde	1.420	1396.5146	0.0000		N/D
		4766.0849	0.0000		100.0000