

Lab name: SRI Instruments
 Client: SRI R&D
 Client ID: N7421
 Analysis date: 08/26/2022 15:02:59
 Method: Direct
 Description: HID - Med gain
 Column: 30 MXT Wax column
 Carrier: H2 @ 11psi
 Integration: Peak sens=80.0 Base sens=60.0 Min area= 1.00 Standard= 1.000 Sample=10000.000 Tangents=off
 Data file: 333calMXT2464.CHR ()
 Sample: 10% Acetic Acid and 1% formic acid

Temperature program:

Init temp	Hold	Ramp	Final temp
120.00	0.000	10.000	160.00

Events:

Time	Event
0.000	ZERO
1.500	INTEG IMMEDIATE

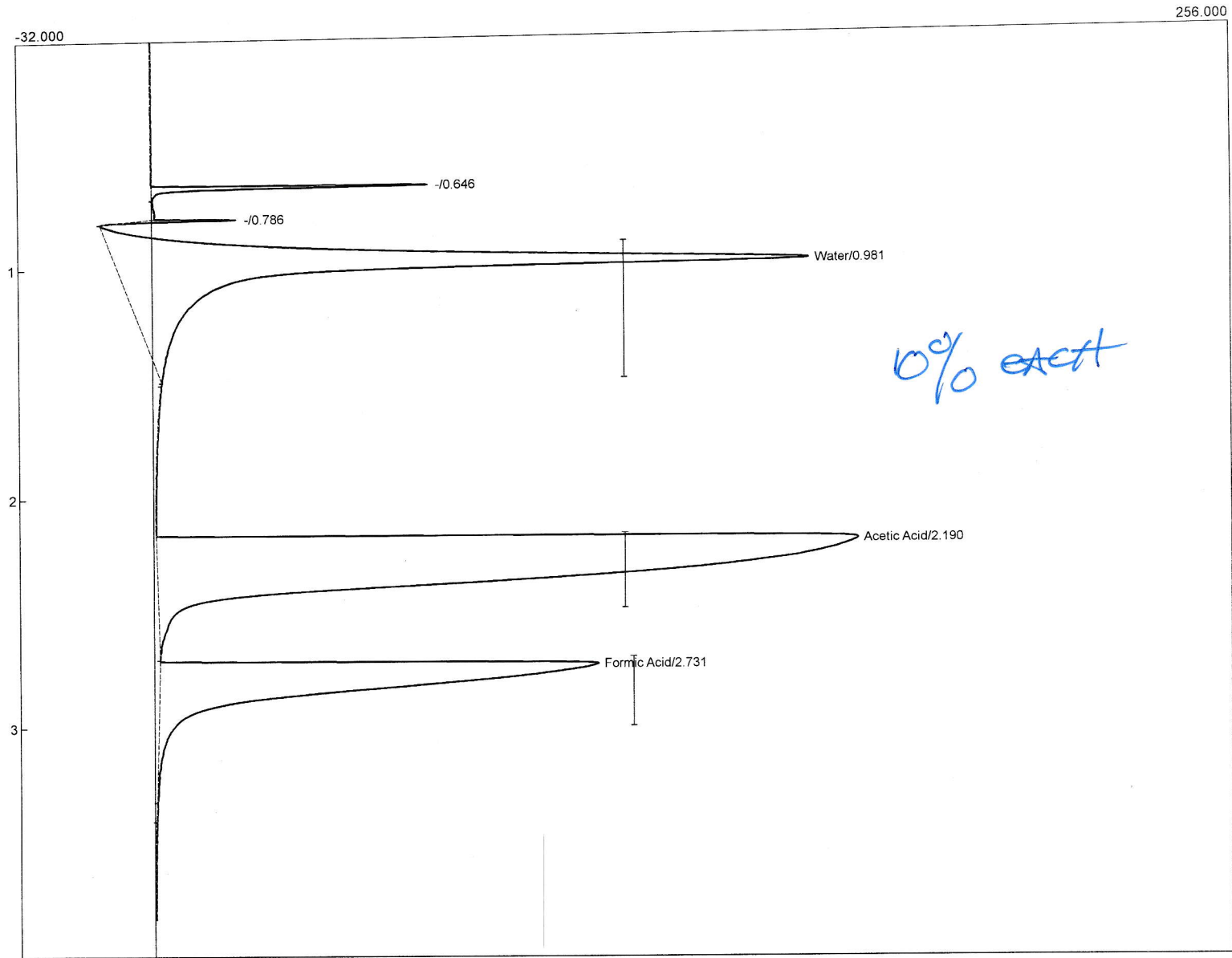

Component	Retention	Area	Internal	Units
Water	0.981	1075.5547	0.0000	
Acetic Acid	2.190	1925.2577	0.0000	
Formic Acid	2.731	776.1683	0.0000	
		3776.9807	0.0000	

Lab name: SRI Instruments
 Client: SRI R&D
 Client ID: N7421
 Analysis date: 08/26/2022 14:48:26
 Method: Direct
 Description: HID - Med gain
 Column: 30 MXT Wax column
 Carrier: H2 @ 11psi
 Integration: Peak sens=80.0 Base sens=60.0 Min area= 1.00 Standard= 1.000 Sample=10000.000 Tangents=off
 Data file: 333calMXT2462.CHR ()
 Sample: 1000 ppm Acetic Acid

Temperature program:

Init temp	Hold	Ramp	Final temp
120.00	0.000	10.000	160.00

Events:

Time	Event
0.000	ZERO
1.500	INTEG IMMEDIATE

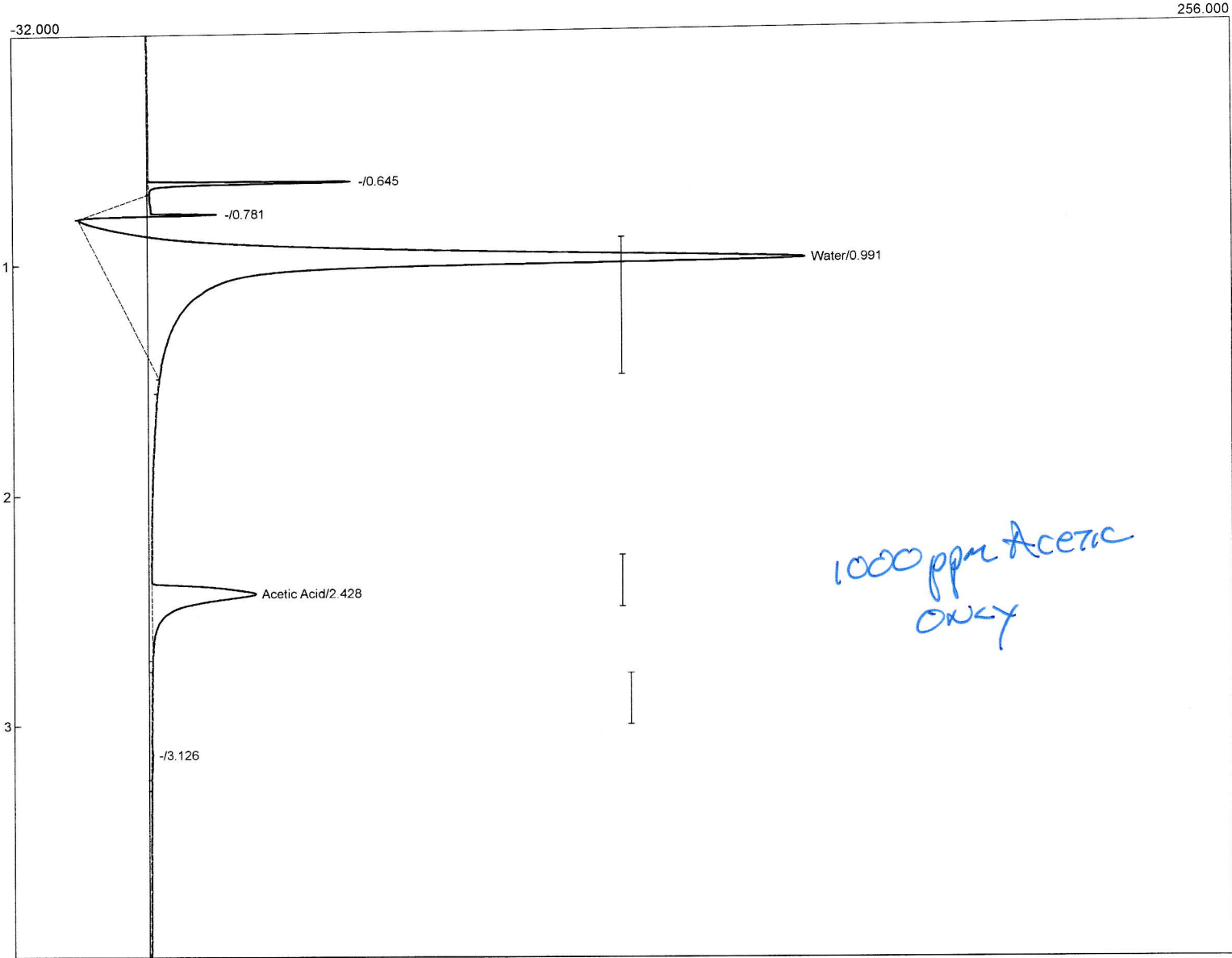

Component	Retention	Area	Internal	Units
Water	0.991	1121.8881	0.0000	
Acetic Acid	2.428	119.6250	0.0000	
Formic Acid	0.000	0.0000	0.0000	
		1241.5131	0.0000	

Lab name: SRI Instruments
 Client: SRI R&D
 Client ID: N7421
 Analysis date: 08/26/2022 14:55:44
 Method: Direct
 Description: HID - Med gain
 Column: 30 MXT Wax column
 Carrier: H2 @ 11psi
 Integration: Peak sens=80.0 Base sens=60.0 Min area= 1.00 Standard= 1.000 Sample=10000.000 Tangents=off
 Data file: 333calMXT2463.CHR ()
 Sample: 1% Acetic Acid and 1% formic acid

Temperature program:

Init temp	Hold	Ramp	Final temp
120.00	0.000	10.000	160.00

Events:

Time	Event
0.000	ZERO
1.500	INTEG IMMEDIATE

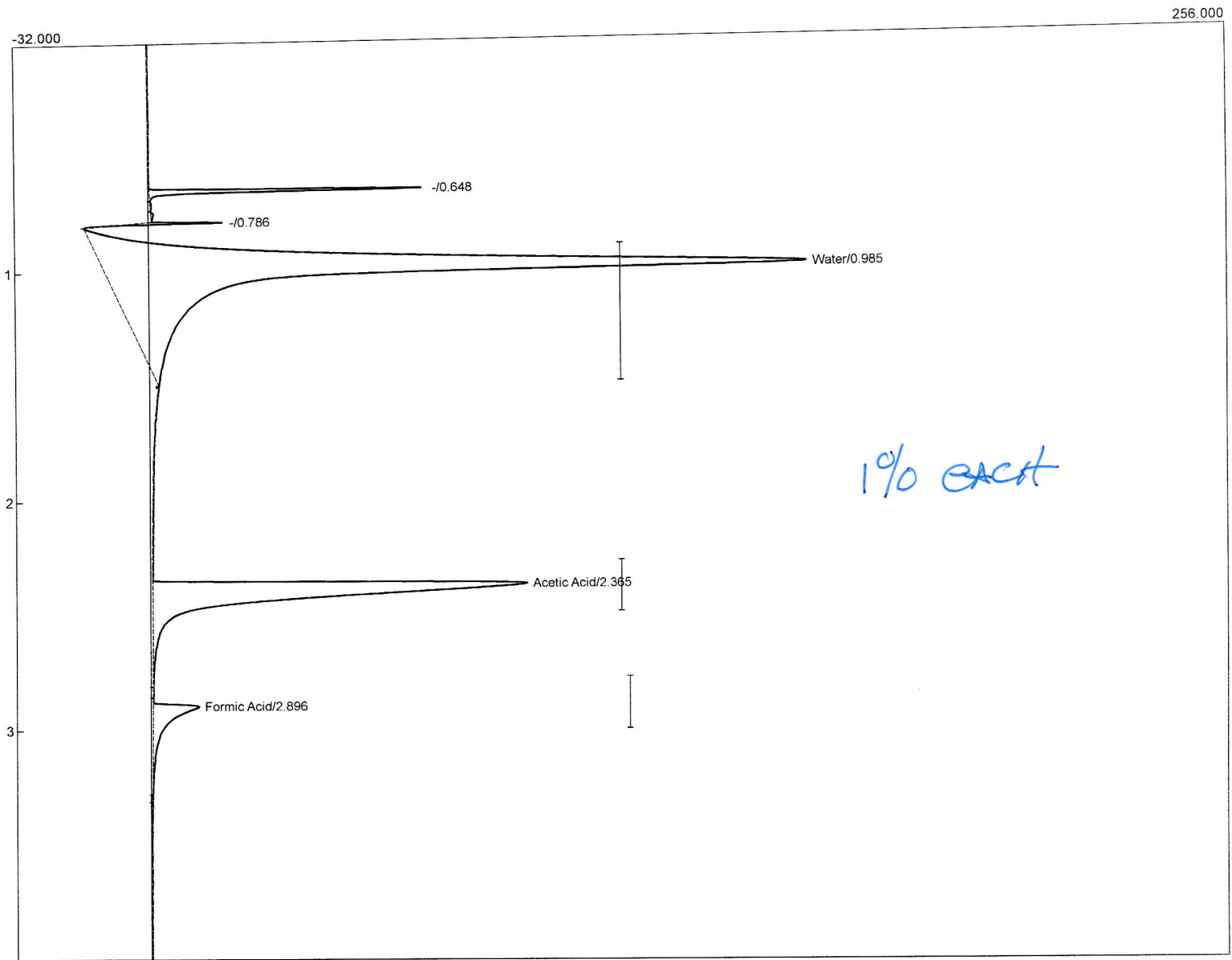

Component	Retention	Area	Internal	Units
Water	0.985	1108.6852	0.0000	
Acetic Acid	2.365	390.5641	0.0000	
Formic Acid	2.896	51.9813	0.0000	
		1551.2306	0.0000	

Lab name: SRI Instruments
 Client: SRI R&D
 Client ID: N7421
 Analysis date: 08/26/2022 14:28:27
 Method: Direct
 Description: HID - Med gain
 Column: 30 MXT Wax column
 Carrier: H2 @ 11psi
 Integration: Peak sens=80.0 Base sens=60.0 Min area= 1.00 Standard= 1.000 Sample=10000.000 Tangents=off
 Data file: 333calMXT2459.CHR ()
 Sample: 1% Formic Acid

Temperature program:

Init temp	Hold	Ramp	Final temp
120.00	0.000	10.000	160.00

Events:

Time	Event
0.000	ZERO
1.500	INTEG IMMEDIATE

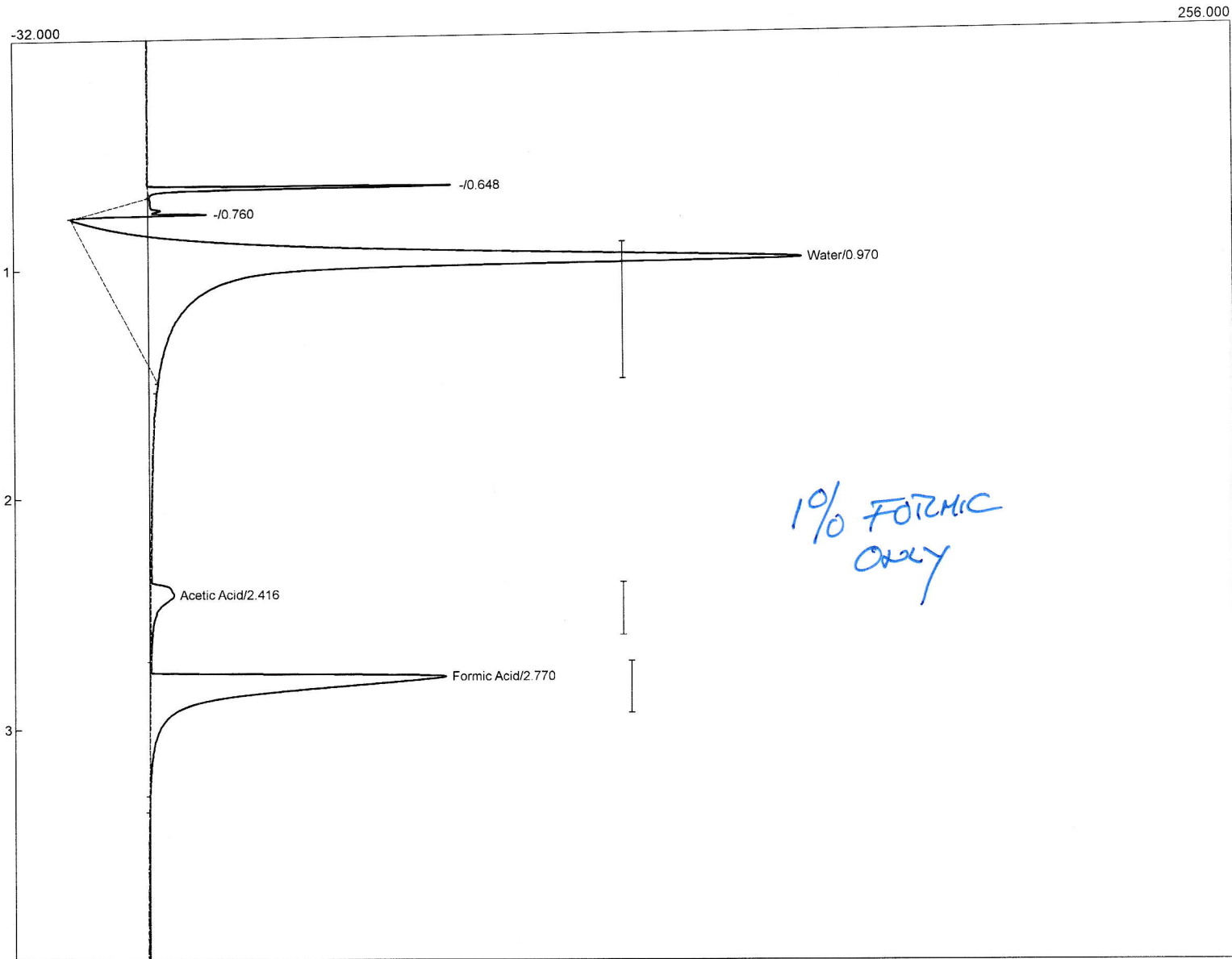

Component	Retention	Area	Internal	Units
Water	0.970	1187.8144	0.0000	
Acetic Acid	2.416	34.5763	0.0000	
Formic Acid	2.770	354.4085	0.0000	
		1576.7992	0.0000	

Lab name: SRI Instruments
 Client: SRI R&D
 Client ID: N7421
 Analysis date: 08/26/2022 14:35:14
 Method: Direct
 Description: HID - Med gain
 Column: 30 MXT Wax column
 Carrier: H2 @ 11psi
 Integration: Peak sens=80.0 Base sens=60.0 Min area= 1.00 Standard= 1.000 Sample=10000.000 Tangents=off
 Data file: 333calMXT2460.CHR ()
 Sample: 1000 ppm Formic Acid

Temperature program:

Init temp	Hold	Ramp	Final temp
120.00	0.000	10.000	160.00

Events:

Time	Event
0.000	ZERO
1.500	INTEG IMMEDIATE

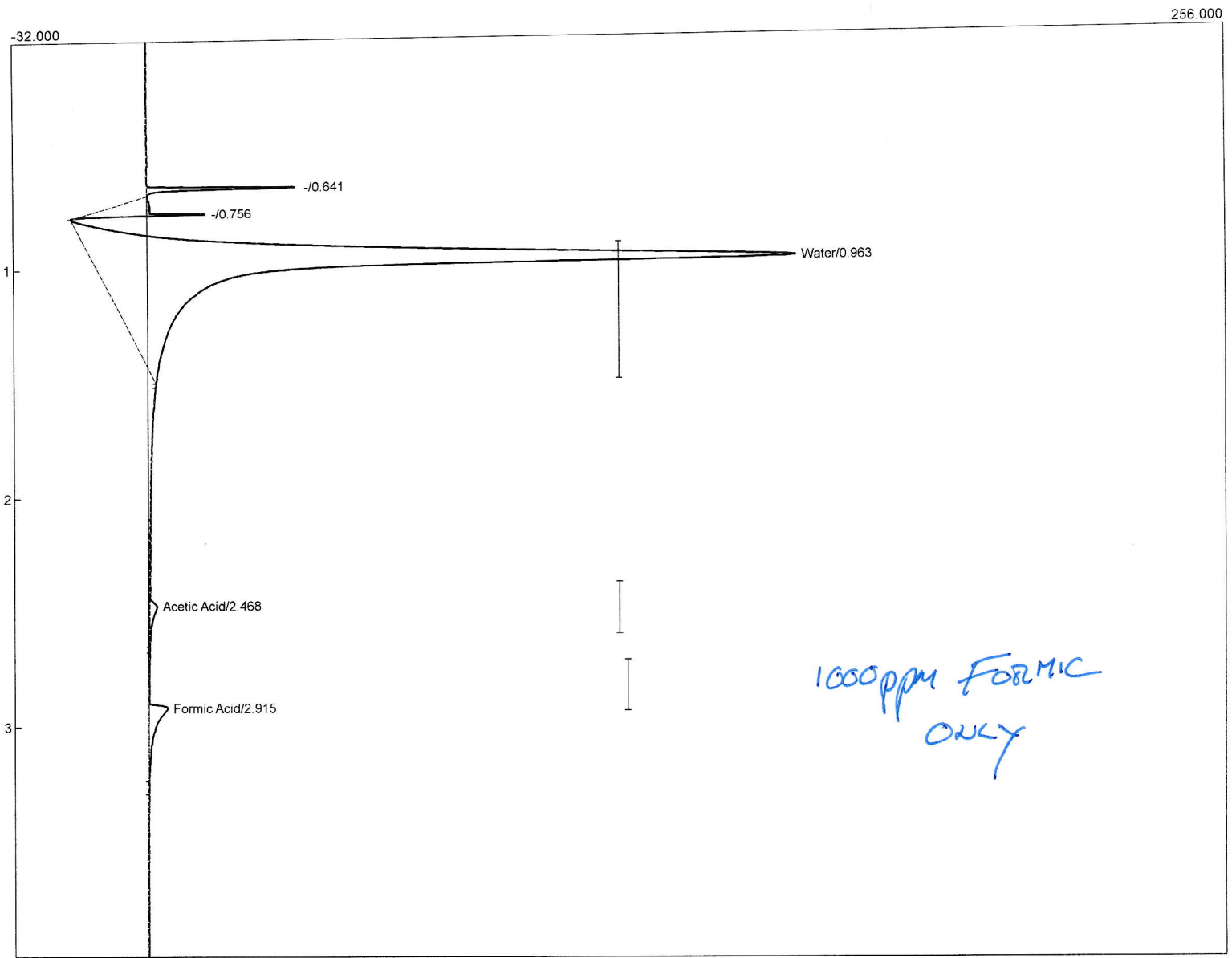

Component	Retention	Area	Internal	Units
Water	0.963	1175.2994	0.0000	
Acetic Acid	2.468	8.0004	0.0000	
Formic Acid	2.915	26.6140	0.0000	
		1209.9138	0.0000	

Lab name: SRI Instruments
 Client: SRI R&D
 Client ID: N7421
 Analysis date: 08/26/2022 14:41:00
 Method: Direct
 Description: HID - Med gain
 Column: 30 MXT Wax column
 Carrier: H2 @ 11psi
 Integration: Peak sens=80.0 Base sens=60.0 Min area= 1.00 Standard= 1.000 Sample=10000.000 Tangents=off
 Data file: 333calMXT2461.CHR ()
 Sample: 1% Acetic Acid

Temperature program:

Init temp	Hold	Ramp	Final temp
120.00	0.000	10.000	160.00

Events:

Time	Event
0.000	ZERO
1.500	INTEG IMMEDIATE

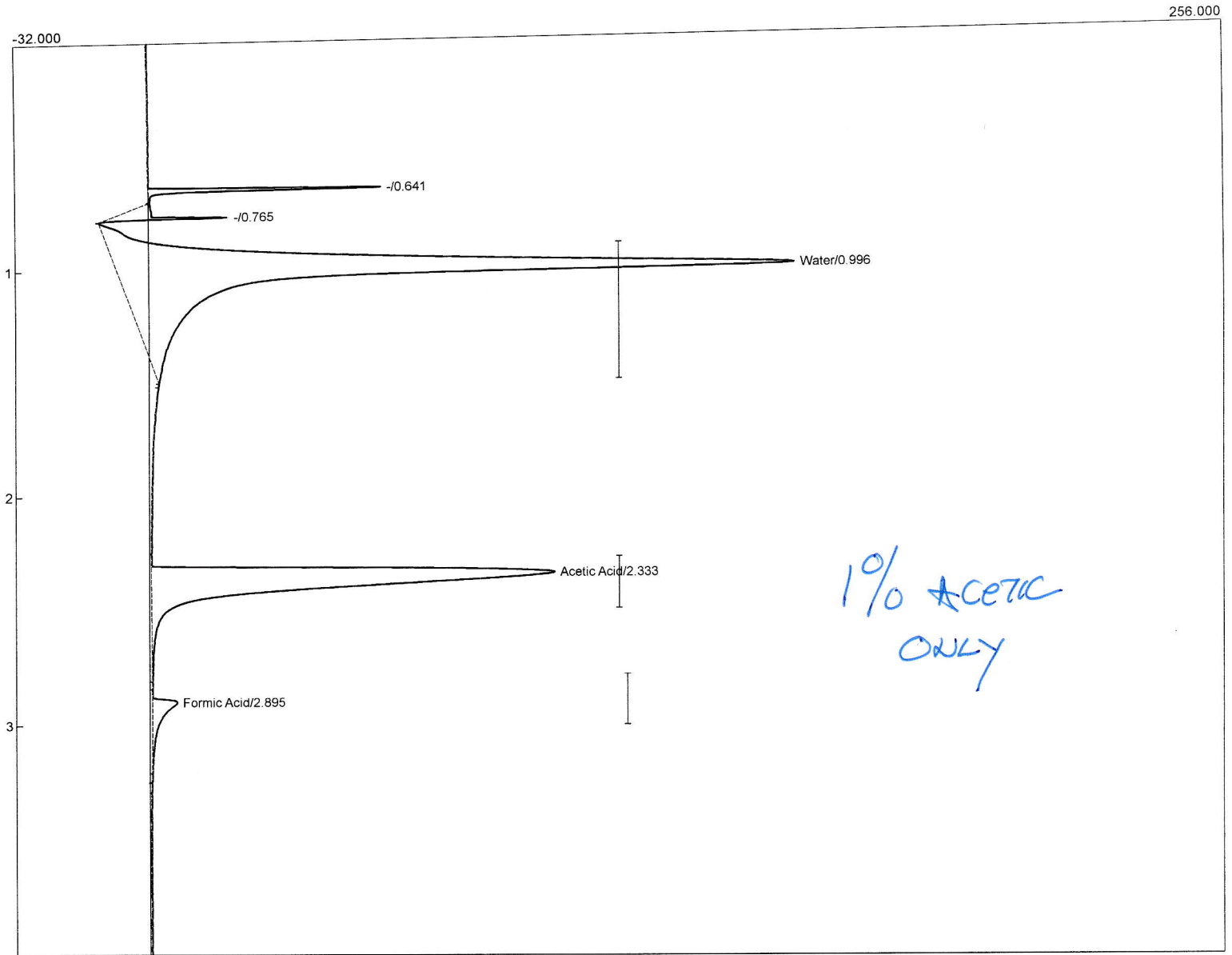

Component	Retention	Area	Internal	Units
Water	0.996	1061.2030	0.0000	
Acetic Acid	2.333	512.3159	0.0000	
Formic Acid	2.895	31.6384	0.0000	
		1605.1573	0.0000	

Lab name: SRI Instruments
 Client: SRI R&D
 Client ID: N7421
 Analysis date: 08/26/2022 15:09:52

MATHAN DIRECT

Description: HID - Med gain
 Column: 30 MXT Wax column
 Carrier: H2 @ 11psi
 Integration: Peak sens=80.0 Base sens=60.0 Min area= 1.00 Standard= 1.000 Sample=10000.000 Tangents=off
 Data file: 333calMXT2465.CHR ()
 Sample: 100 ppm Acetic Acid

Temperature program:

Init temp	Hold	Ramp	Final temp
120.00	0.000	10.000	160.00

Events:

Time	Event
0.000	ZERO
1.500	INTEG IMMEDIATE

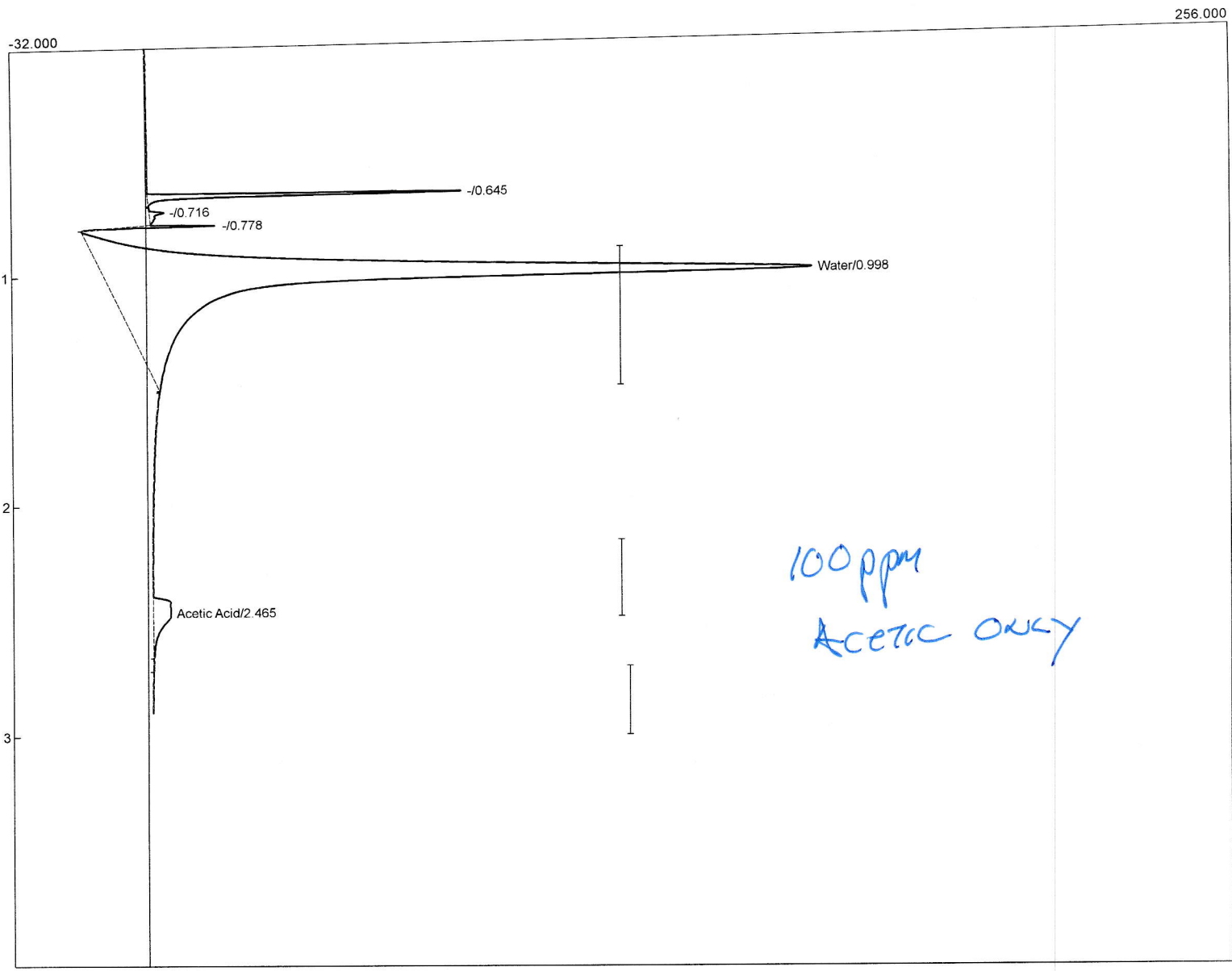

Component	Retention	Area	Internal	Units
Water	0.998	1136.7706	0.0000	
Acetic Acid	2.465	33.8406	0.0000	
Formic Acid	0.000	0.0000	0.0000	
		1170.6113	0.0000	