

Lab name: SRI Instruments
 Client: Sterigenics
 Client ID: N9654
 Analysis date: 04/11/2021 08:49:25
 Method: Valve loop no backflush
 Description: FID hi gain 150C
 Column: 3' Hay D
 Carrier: H2@5 psi
 Integration: Peak sens=95.0 Base sens=60.0 Min area= 10.00 Standard=100.000 Sample=100.000 Tangents=off
 Data file: ChannelOne124.chr ()
 Sample: 50ppm ETO
 Comments: Air=5psi no dryer

Temperature program:

Init temp	Hold	Ramp	Final temp
150.00	10.000	0.000	150.00

Events:

Time	Event
0.000	ZERO
0.020	H ON ()
0.300	H OFF ()
1.000	INTEG IMMEDIATE

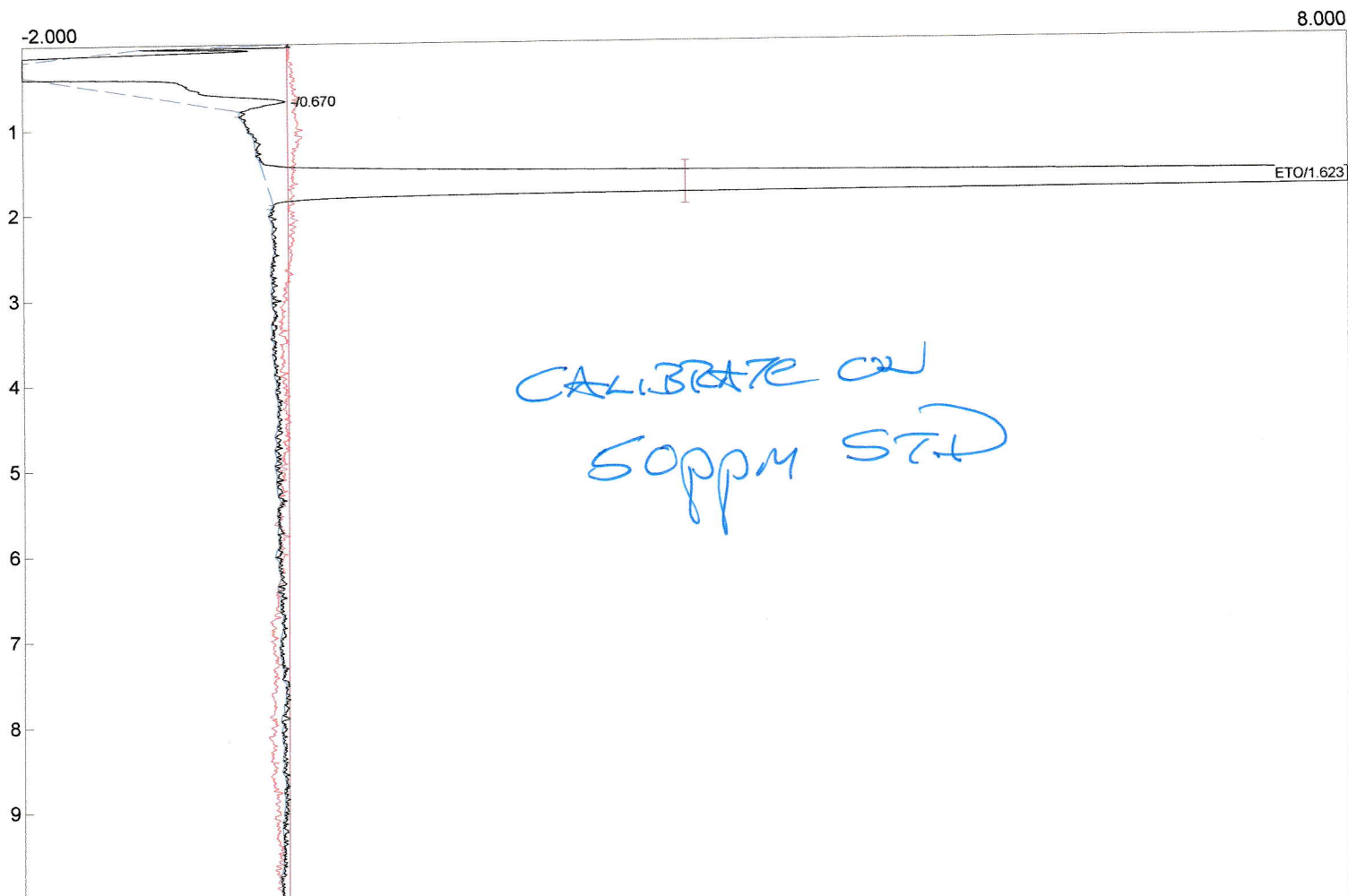

Component	Retention	Area	Internal	Units
ETO	1.623	206.9715	56.9098	ppm
		206.9715	56.9098	

Lab name: SRI Instruments
 Client: Sterigenics
 Client ID: N9654
 Analysis date: 04/11/2021 09:11:06
 Method: Valve loop no backflush
 Description: FID hi gain 150C
 Column: 3' Hay D
 Carrier: H2@5 psi
 Integration: Peak sens=95.0 Base sens=60.0 Min area= 10.00 Standard=100.000 Sample=100.000 Tangents=off
 Data file: ChannelOne125.chr ()
 Sample: 5ppm ETO
 Comments: Air=5psi no dryer

Temperature program:

Init temp	Hold	Ramp	Final temp
150.00	10.000	0.000	150.00

Events:

Time	Event
0.000	ZERO
0.020	H ON ()
0.300	H OFF ()
1.000	INTEG IMMEDIATE

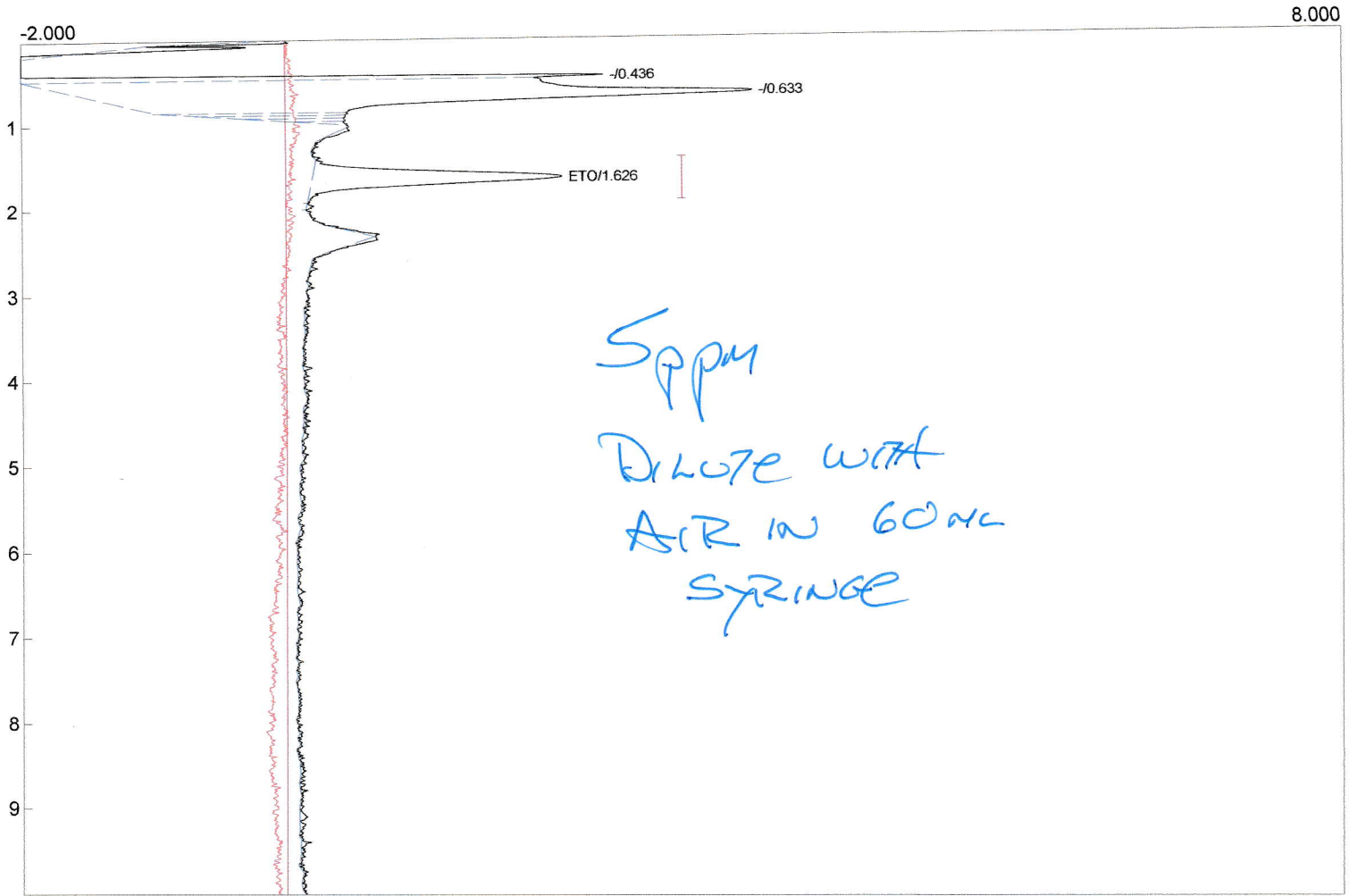

Component	Retention	Area	Internal	Units
ETO	1.626	18.8212	5.1752	ppm
		18.8212	5.1752	

Lab name: SRI Instruments
 Client: Sterigenics
 Client ID: N9654
 Analysis date: 04/11/2021 09:44:40
 Method: Valve loop no backflush
 Description: FID hi gain 150C
 Column: 3' Hay D
 Carrier: H2@5 psi
 Integration: Peak sens=80.0 Base sens=60.0 Min area= 1.00 Standard=100.000 Sample=100.000 Tangents=off
 Data file: ChannelOne126.chr ()
 Sample: .5ppm ETO
 Comments: Air=5psi no dryer

Temperature program:

Init temp	Hold	Ramp	Final temp
150.00	10.000	0.000	150.00

Events:

Time	Event
0.000	ZERO
0.020	H ON ()
0.300	H OFF ()
1.000	INTEG IMMEDIATE

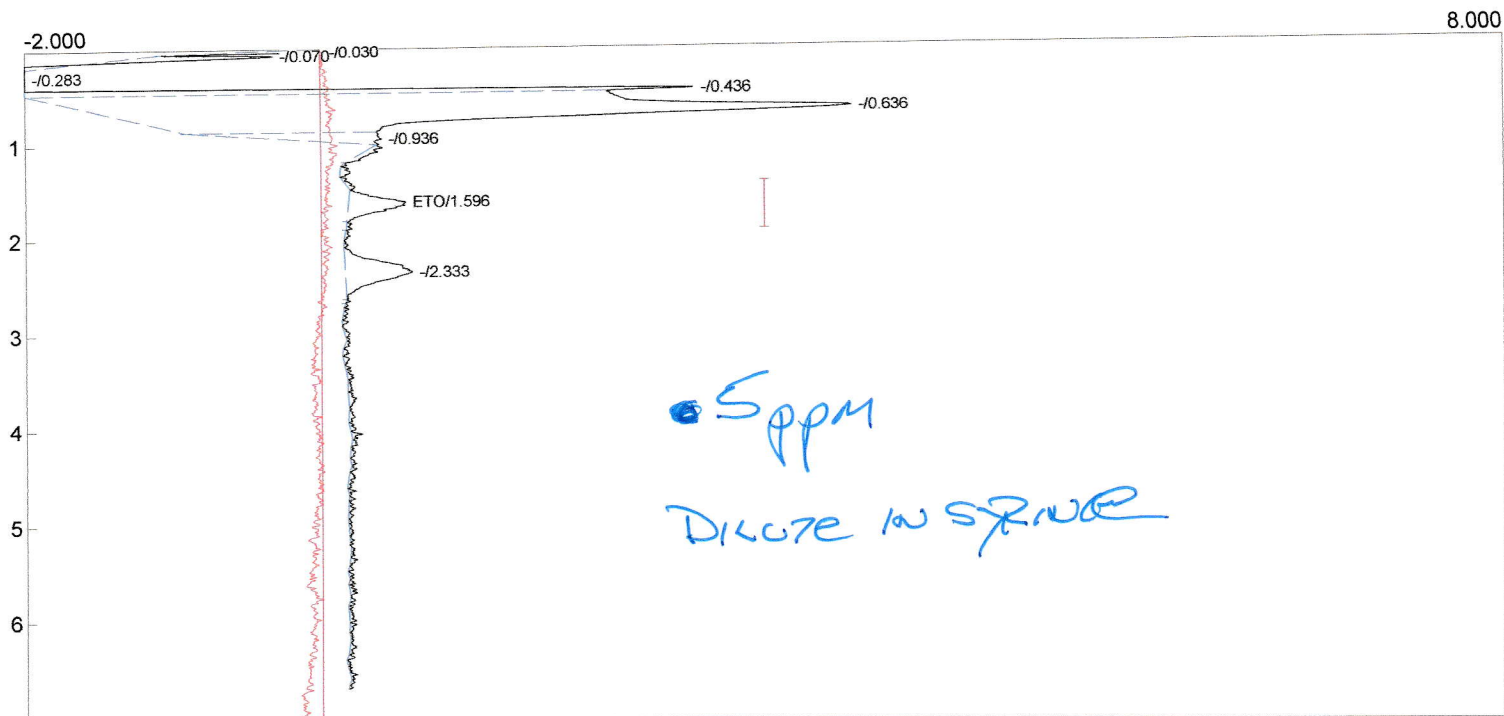

Component	Retention	Area	Internal	Units
ETO	1.596	3.7228	1.0236	ppm
		3.7228	1.0236	

Lab name: SRI Instruments
 Client: Sterigenics
 Client ID: N9654
 Analysis date: 04/11/2021 09:44:40
 Method: Valve loop no backflush
 Description: FID hi gain 150C
 Column: 3' Hay D
 Carrier: H2@5 psi
 Integration: Peak sens=80.0 Base sens=60.0 Min area= 1.00 Standard=100.000 Sample=100.000 Tangents=off
 Data file: ChannelOne126.chr ()
 Sample: .5ppm ETO
 Comments: Air=5psi no dryer

Temperature program:

Init temp	Hold	Ramp	Final temp
150.00	10.000	0.000	150.00

Events:

Time	Event
0.000	ZERO
0.020	H ON ()
0.300	H OFF ()
1.000	INTEG IMMEDIATE

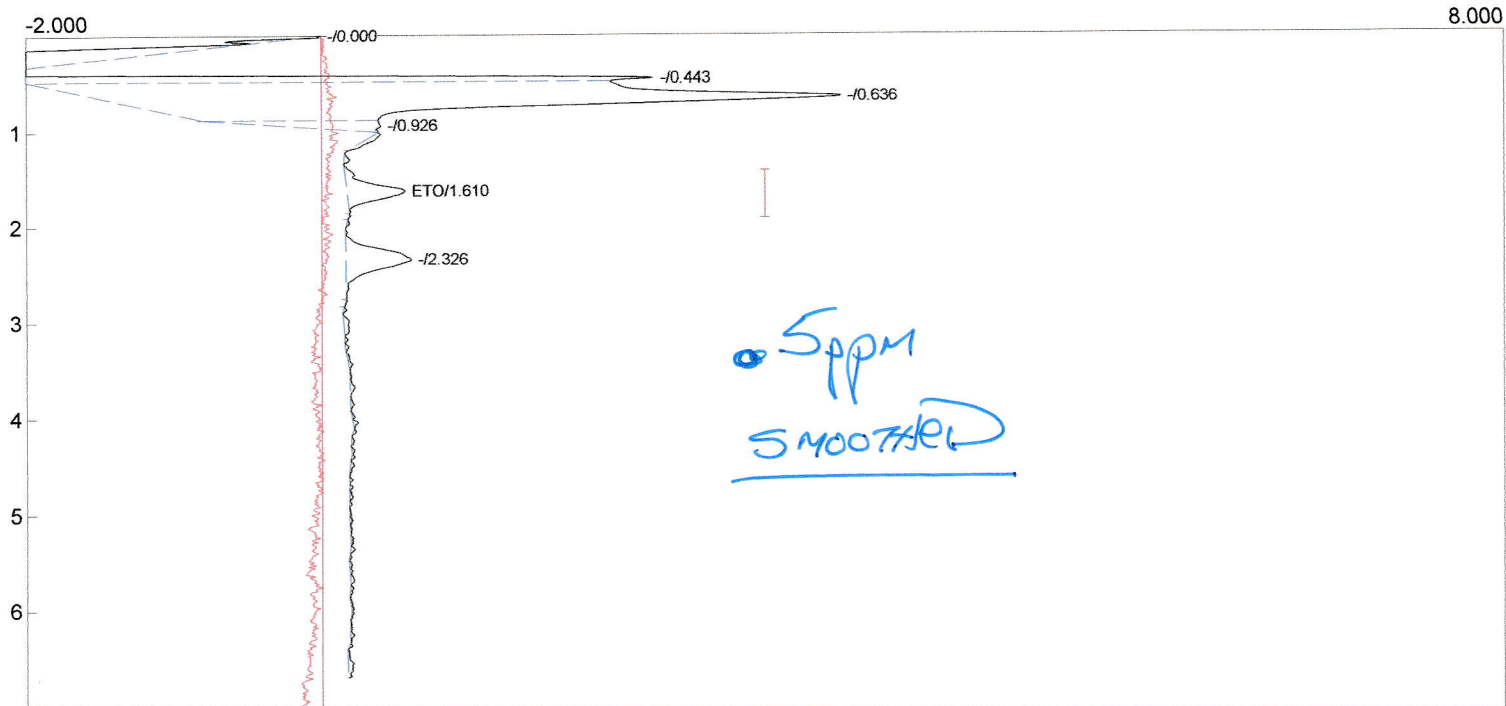

Component	Retention	Area	Internal	Units
ETO	1.610	4.2757	1.1757	ppm
		4.2757	1.1757	