

Lab name: SRI Final test
 Client: SRI FinalTest
 Client ID: N9703
 Analysis date: 06/28/2022 13:15:48
 Method: 1ml vlave loop backflush
 Description: FID medgain 150C
 Column: 12' Haysep D
 Carrier: Argon@40psi
 Integration: Peak sens=95.0 Base sens=10.0 Min area= 1.00 Standard=100.000 Sample=100.000 Tangents=off
 Data file: FPDsulfur167.CHR ()
 Sample: 500ppm C1-C6 Alkanes+alkenes

Temperature program:

| Init temp | Hold | Ramp | Final temp |
|-----------|--------|--------|------------|
| 50.00 | 1.000 | 20.000 | 250.00 |
| 250.00 | 10.000 | 0.000 | 250.00 |

Events:

| Time | Event |
|--------|---------------------------|
| 0.000 | ZERO |
| 0.020 | G ON (Valve1 TrapInject) |
| 11.000 | G OFF (Valve1 TrapInject) |

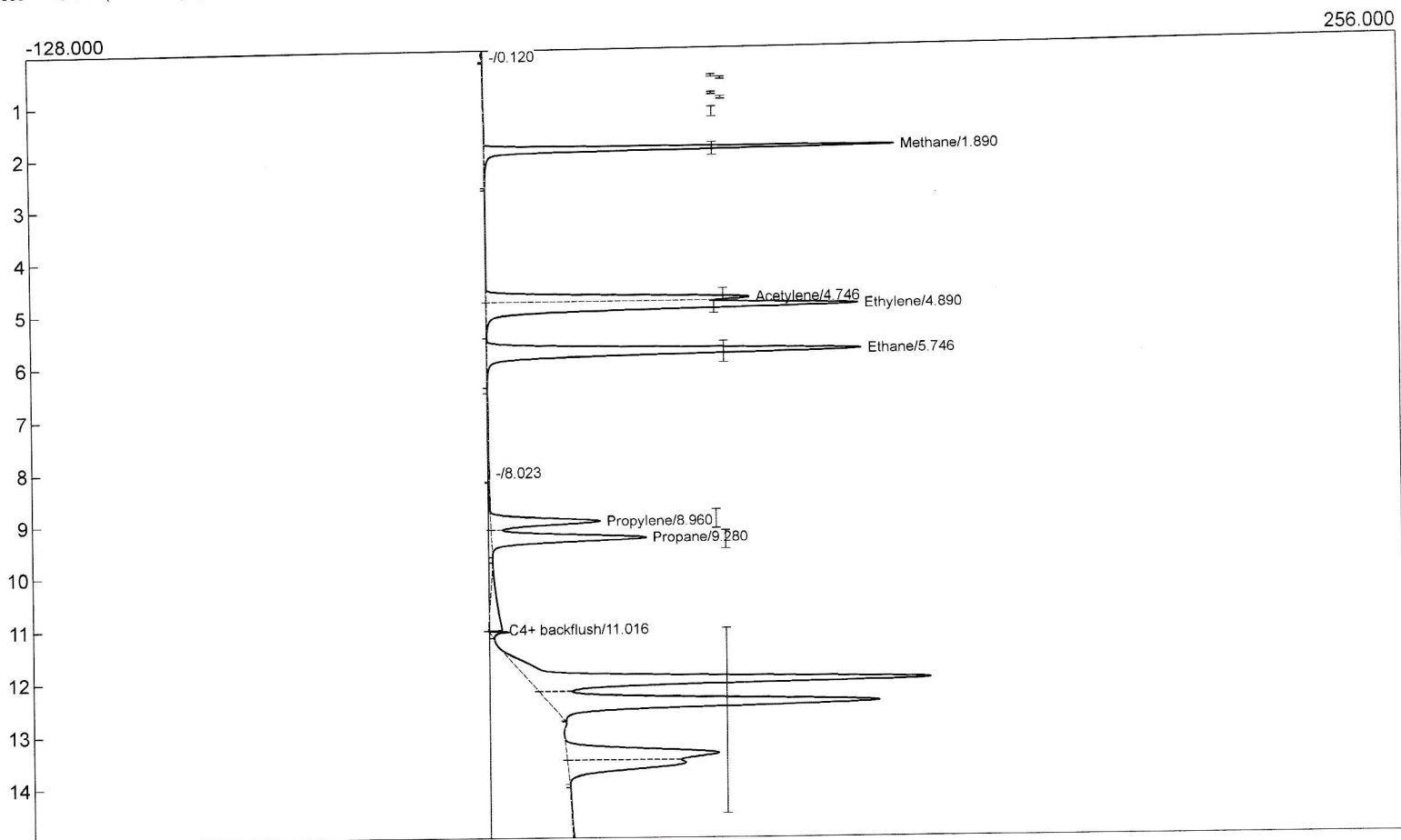

| Component | Retention | Area | Internal | Units |
|---------------|-----------|-----------|----------|-------|
| isoButane | 0.000 | 0.0000 | 0.0000 | % |
| n-Butane | 0.000 | 0.0000 | 0.0000 | % |
| isoPentane | 0.000 | 0.0000 | 0.0000 | % |
| isoPentane | 0.000 | 0.0000 | 0.0000 | % |
| Hexane | 0.000 | 0.0000 | 0.0000 | % |
| Methane | 1.890 | 545.9246 | 0.0000 | % |
| Acetylene | 4.746 | 514.2656 | 0.0000 | % |
| Ethylene | 4.890 | 953.3630 | 0.0000 | % |
| Ethane | 5.746 | 962.3654 | 0.0000 | % |
| Propylene | 8.960 | 285.2340 | 0.0000 | % |
| Propane | 9.280 | 422.7142 | 0.0000 | % |
| C4+ backflush | 11.016 | 3443.9745 | 0.0000 | % |
| | | 7127.8413 | 0.0000 | |