

Lab name: SRI
 Client: SRI TEST
 Client ID: N12987
 Collected:
 Analysis date: 03/24/2026 14:08:13
 Method: valve
 Description: FID meth med gain
 Column: 6' HSD + 6' HSR
 Carrier: Ar@20psi
 Integration: Peak sens=95.0 Base sens=60.0 Min area= 0.10 Standard= 1.000 Sample= 1.000 Tangents=off
 Data file: ChannelOne-3264.CHR ()
 Sample: C2 isomer mix

Temperature program:

Init temp	Hold	Ramp	Final temp
70.00	20.000	0.000	70.00

Events:

Time	Event
0.000	ZERO
0.020	F ON (Valve2Rotate)

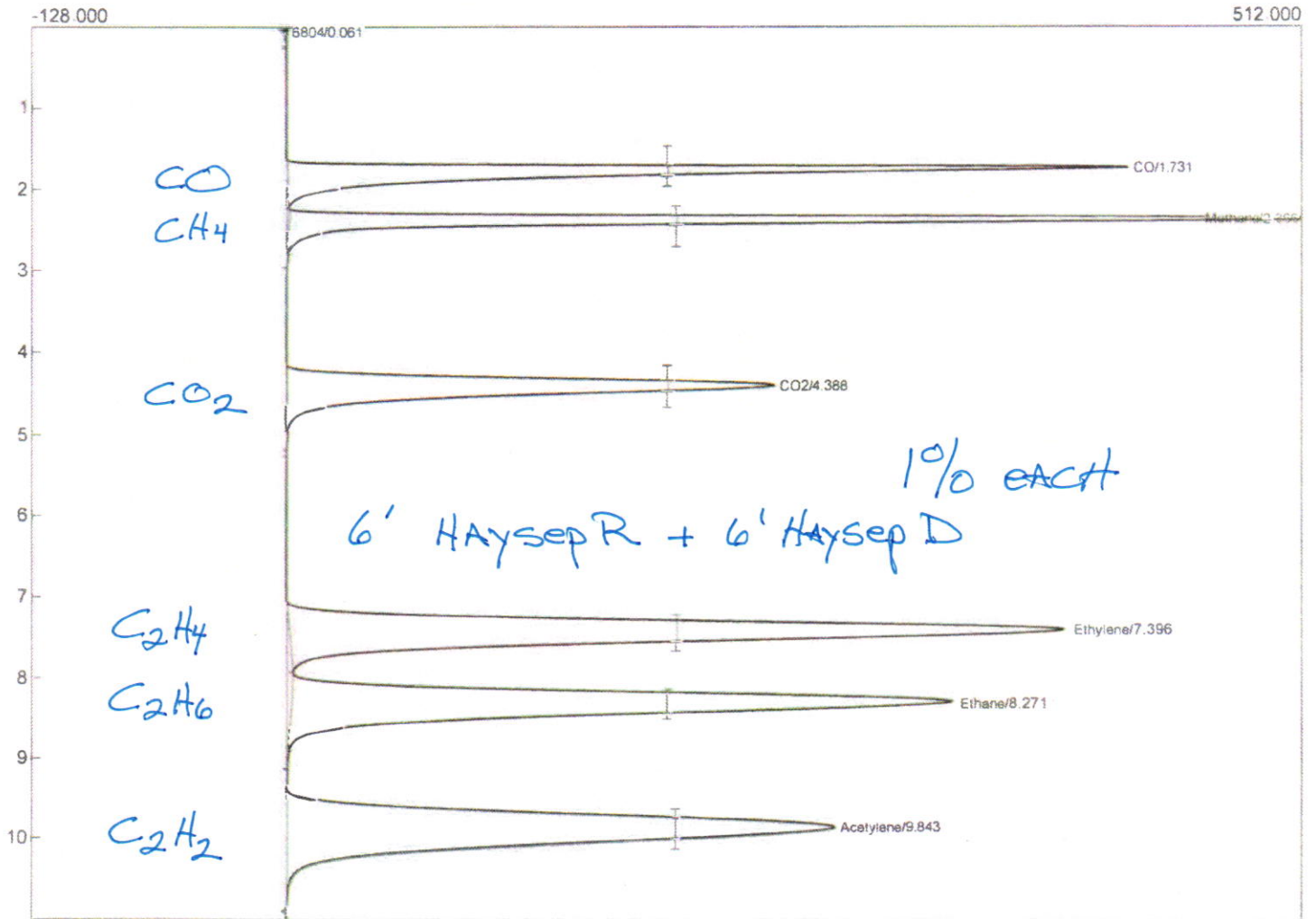

Component	Retention	Area	External
CO	1.731	3324.2028	0.0000
Methane	2.366	3328.3135	0.0000
CO2	4.388	3370.8324	0.0000
Ethylene	7.396	6583.2513	0.0000
Ethane	8.271	6056.7095	0.0000
Acetylene	9.843	6656.6414	0.0000
		29319.9509	0.0000

Custom GC configuration for TEST

3-24

2026

A custom GC was configured for your application:

Describe application:

6' Haysep R +
6' Haysep D in series
to separate
 C_2H_2 C_2H_4 C_2H_6

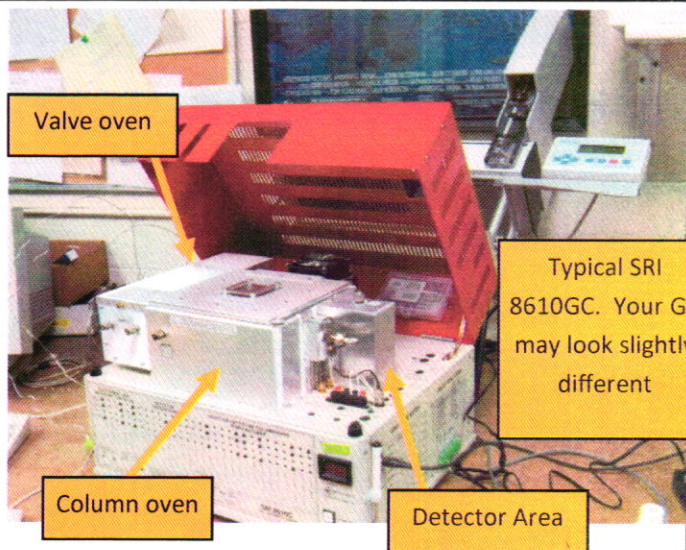

Schematic drawing of proposed GC

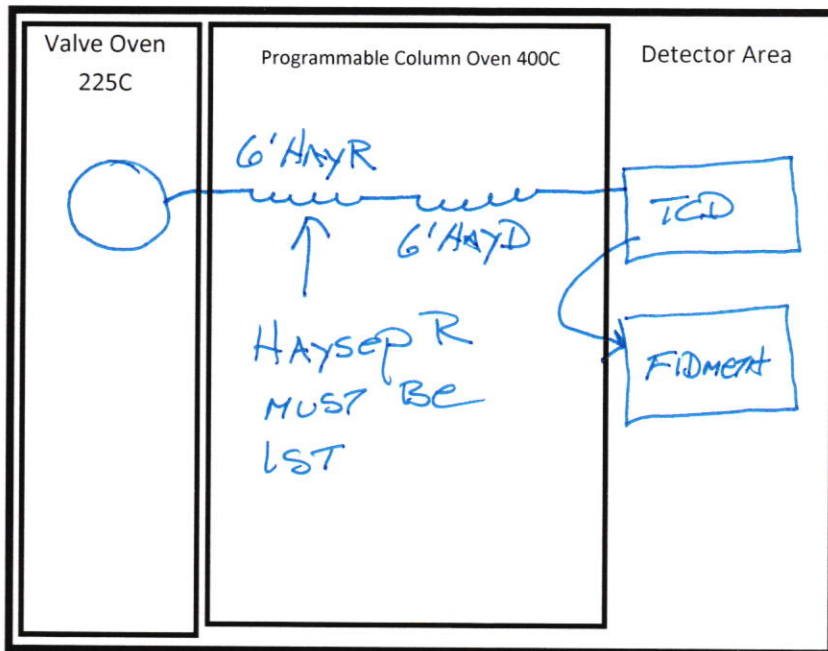

SRI Tech Support: 310-214-5092