

Lab name: SRI Instruments

Client: SRI

Client ID: N7421

Analysis date: 09/27/2022 12:22:57

Method: direct

Description: HID - medium gain

Column: 3 foot Mol Sieve 5A

Carrier: He @ 30psi

Integration: Peak sens=80.0 Base sens=60.0 Min area= 1.00 Standard= 1.000 Sample=10000.000 Tangents=off

Data file: 333calMXT2840.CHR ()

Sample: water on MS5A - blank

Temperature program:

Init temp	Hold	Ramp	Final temp
300.00	60.000	0.000	300.00

Events:

Time	Event
0.000	ZERO

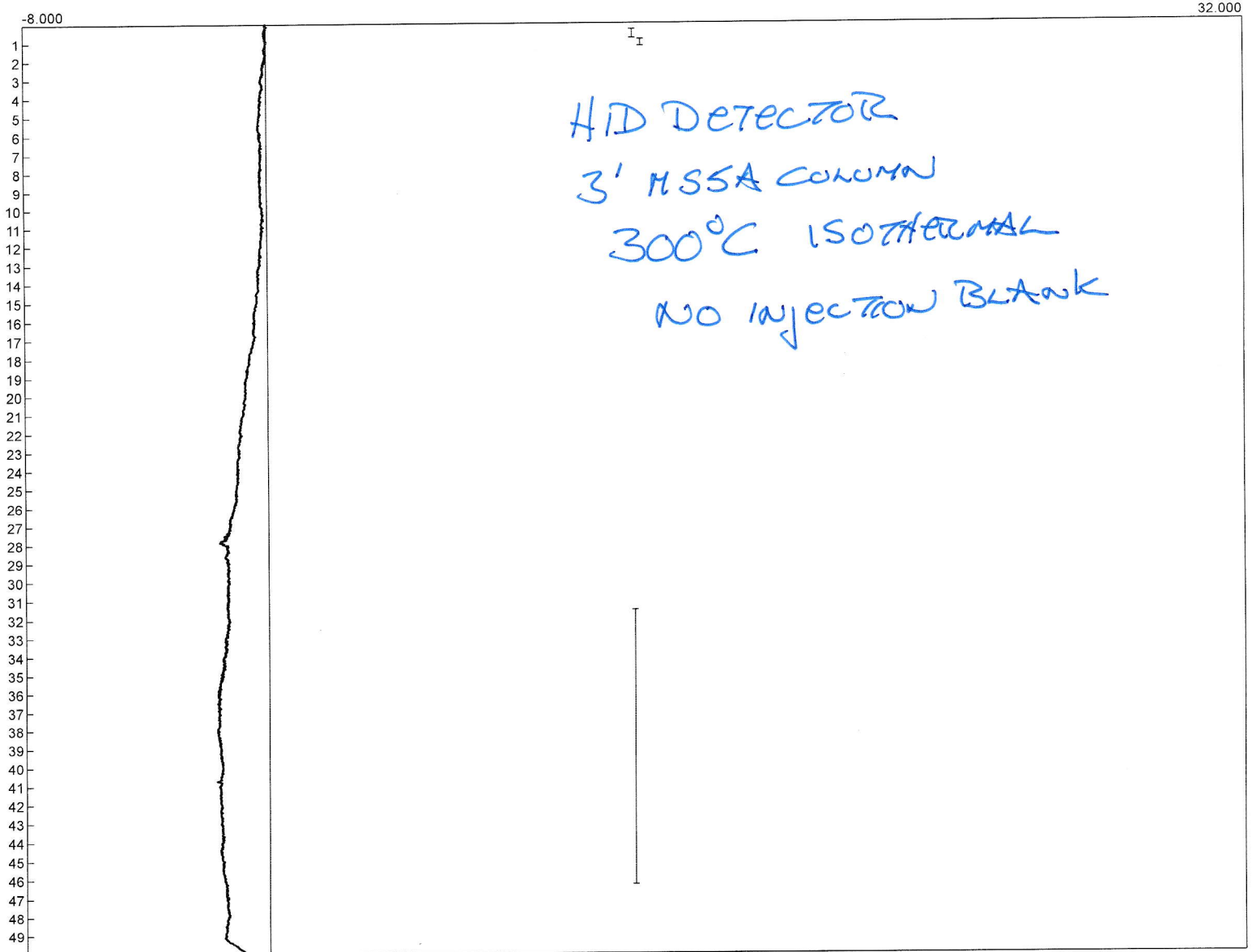

Component	Retention	Area	Internal	Units
Oxygen	0.000	0.0000	0.0000	
Nitrogen	0.000	0.0000	0.0000	
Water	0.000	0.0000	0.0000	
		0.0000	0.0000	

Lab name: SRI Instruments  
 Client: SRI  
 Client ID: N7421  
 Analysis date: 09/28/2022 09:35:23  
 Method: direct

Description: HID - medium gain  
 Column: 3 foot Mol Sieve 5A  
 Carrier: He @ 30psi

Integration: Peak sens=50.0 Base sens=60.0 Min area= 100.00 Standard= 1.000 Sample=10000.000 Tangents=off  
 Data file: 333calMXT2848.CHR ()  
 Sample: 1 uL water on MS5A

Temperature program:

Init temp	Hold	Ramp	Final temp
300.00	120.000	0.000	300.00

Events:

Time	Event
0.000	ZERO

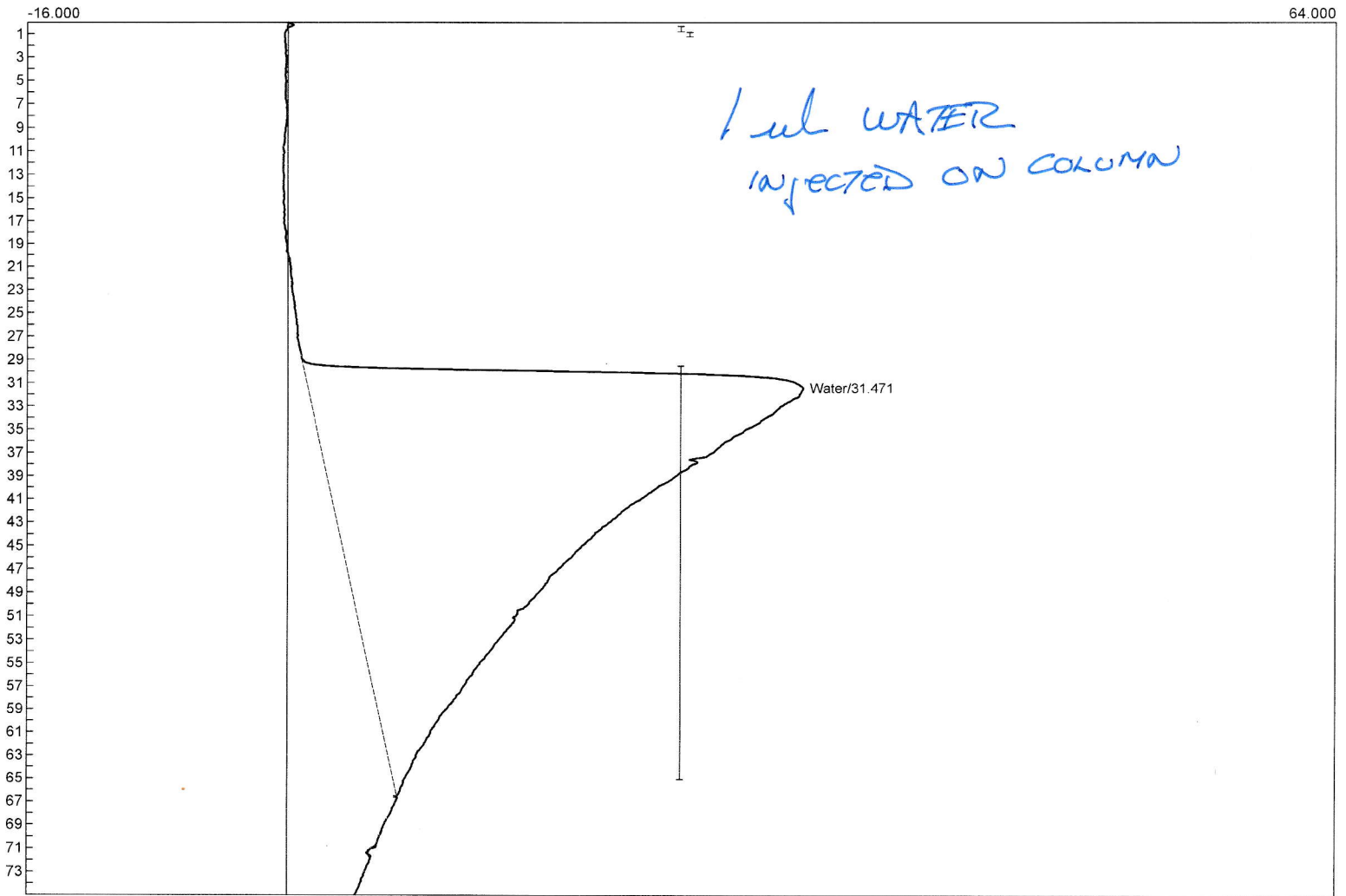

Component	Retention	Area	Internal	Units
Oxygen	0.000	0.0000	0.0000	
Nitrogen	0.000	0.0000	0.0000	
Water	31.471	29314.0349	0.0000	
		29314.0349	0.0000	